

## BAG-A BAG-I

Cap Screw (2.5mmx25mm)

Diff Ball (1/8")

Thrust Washer

Thrust Ball (1/16")

850 Bearing

Diff Ring

Diff Spring

Nylon Nut (2.5mm)

1510 Bearing

Diff Joint Ring

# 1 DIFFERENTIAL (2 Sets)

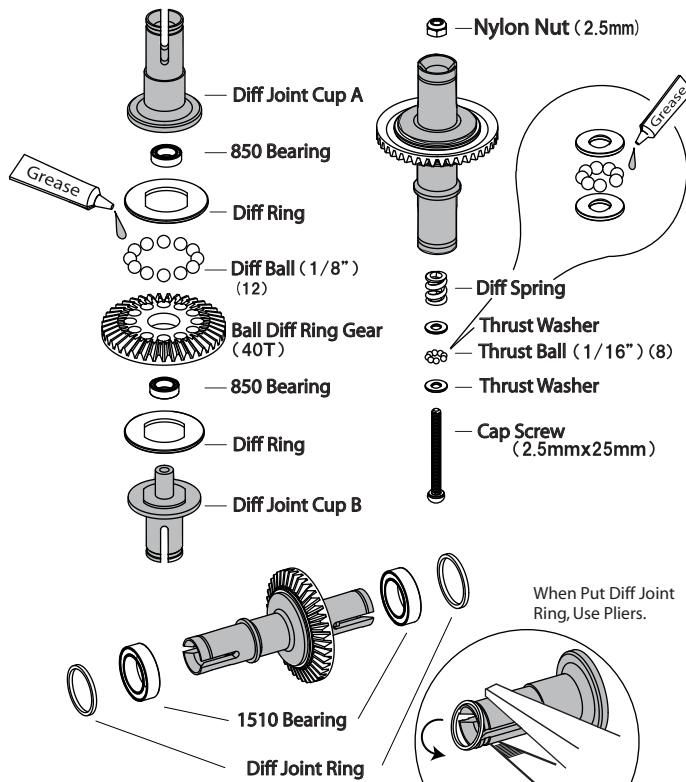

1

Allen Wrench

\*\*Don't tighten too much!

2

Then, Diff Joint Cup B turns to the left.

Repeat 1-2-3 so that demister moves smoothly.

3

-Driver

-Driver

HOLD A and B, then turn the diff gear. The gear must not turn easily

## BAG-B BAG-J

Ball Stud 4mm

Steering Shaft

Nylon Nut (2.5mm)

3X6mm Plastic Bushing

# 2 STEERING RACK

Front Suspension

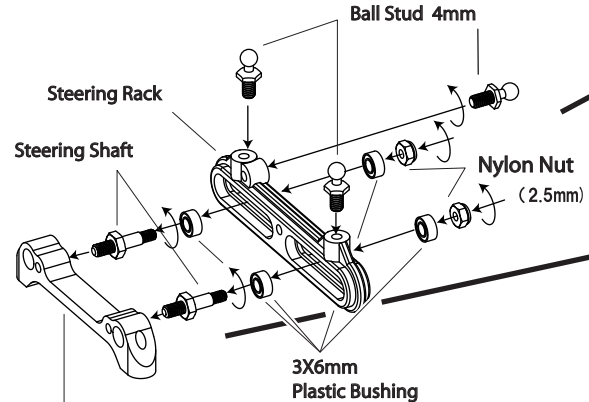

Smooth

Don't over tighten the nylon Nuts. Rack must move smoothly without bind.

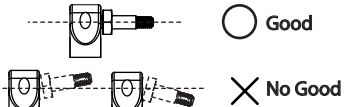

Fix Steering Shaft in Arm Holder perpendicularly.

Rear Suspension

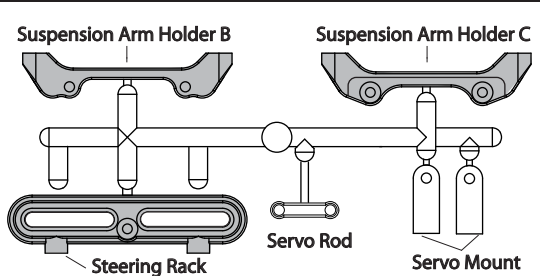
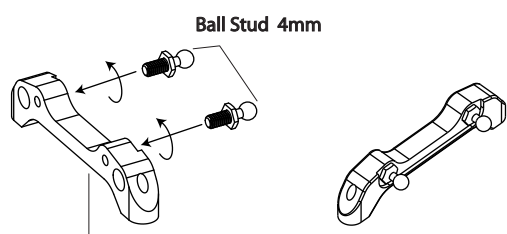

BAG-B BAG-I  
BAG-L BAG-M  
BAG-K BAG-J  
BAG-O

# 3 GEAR BOX / ROWER ARM

\*\*Use same Rower Gear Box for Front and Rear.



ギヤBOX

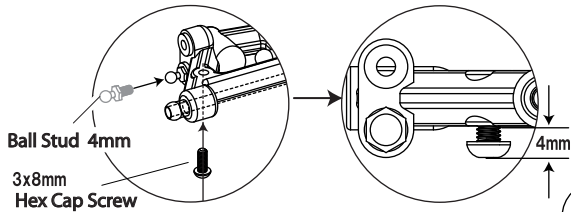
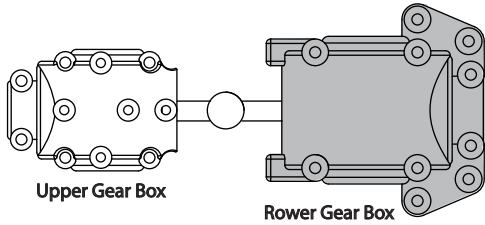

Lower Arm Shaft  
(3mmx50mm)

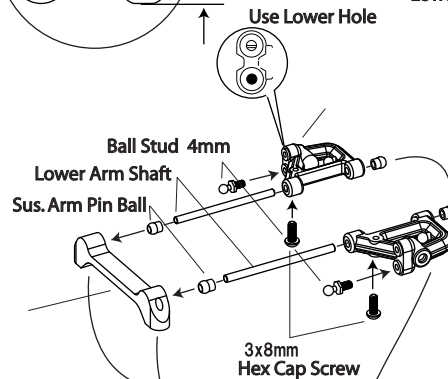

\*\*Finally attach a bumper

UPPER ARM / HOLDER

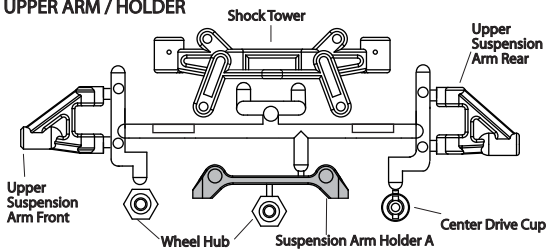

BUMPER / BODY MOUNT

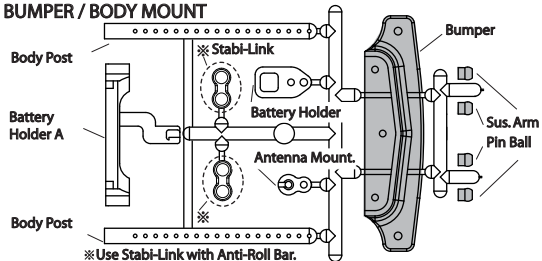

※Use Stabi-Link with Anti-Roll Bar.

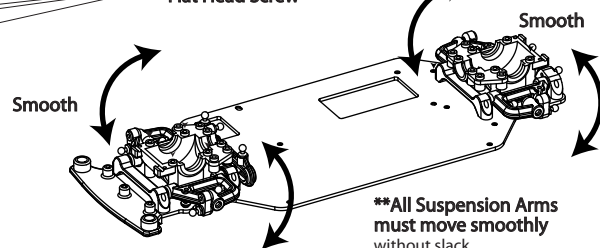
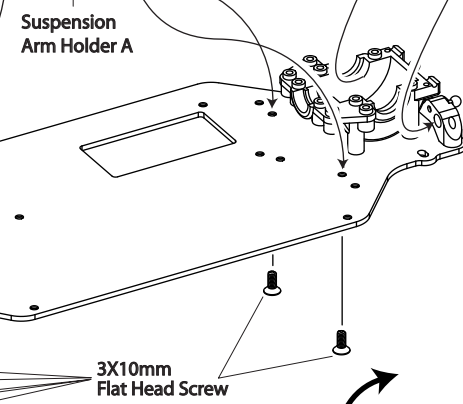
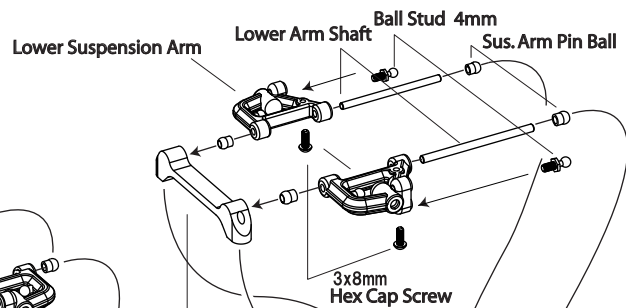
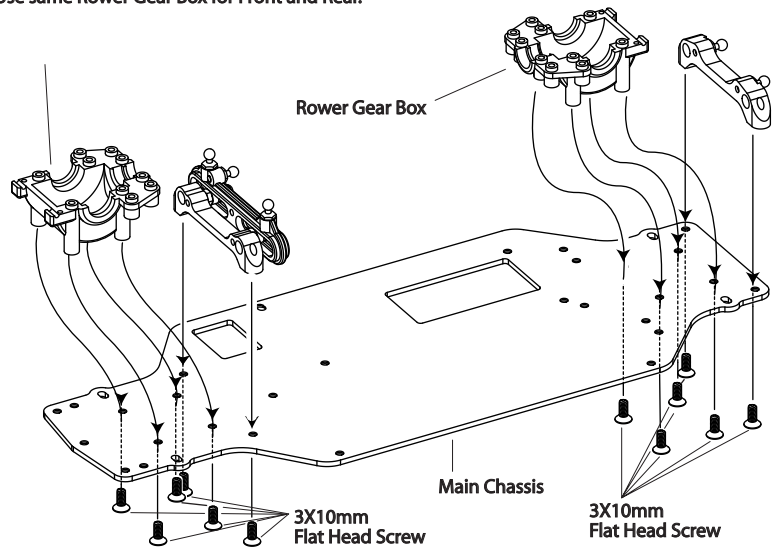

\*\*All Suspension Arms must move smoothly without slack.

LOWER ARM / KNUCKLE

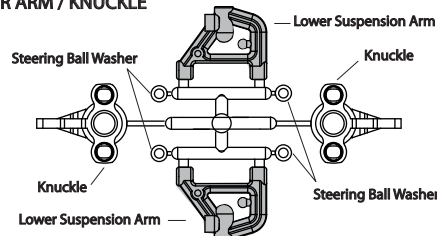

BAG-A BAG-C

BAG-L

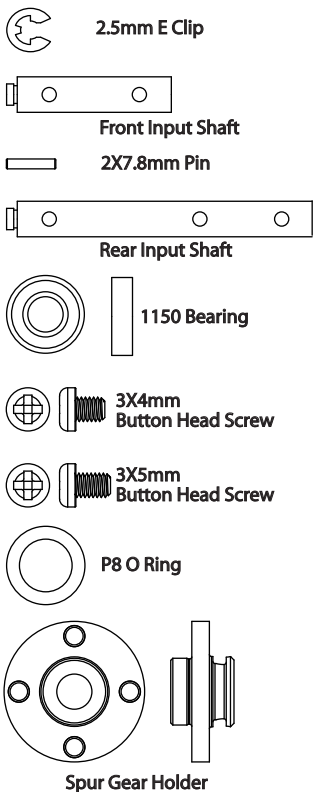

## 4 DRIVE SHAFT

\*\*Assemble it by number

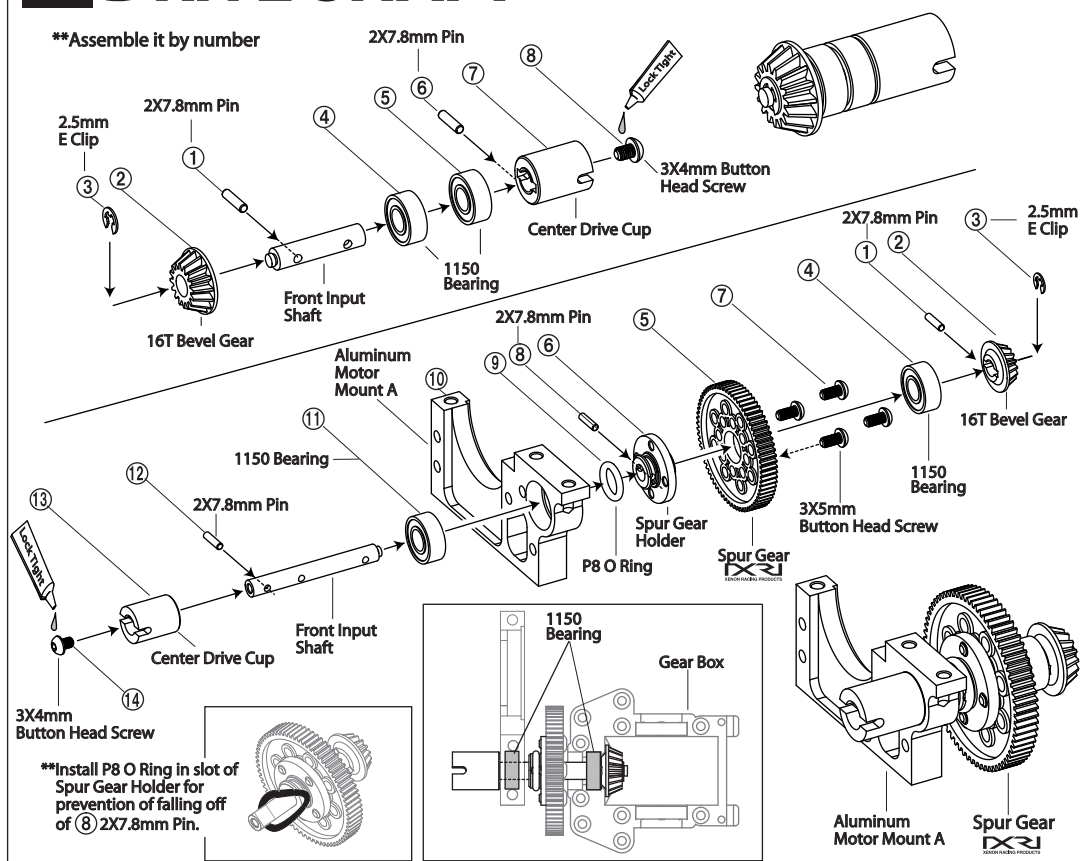

BAG-A BAG-C

BAG-J BAG-I

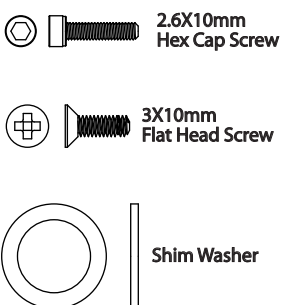

## 5 GEAR BOX

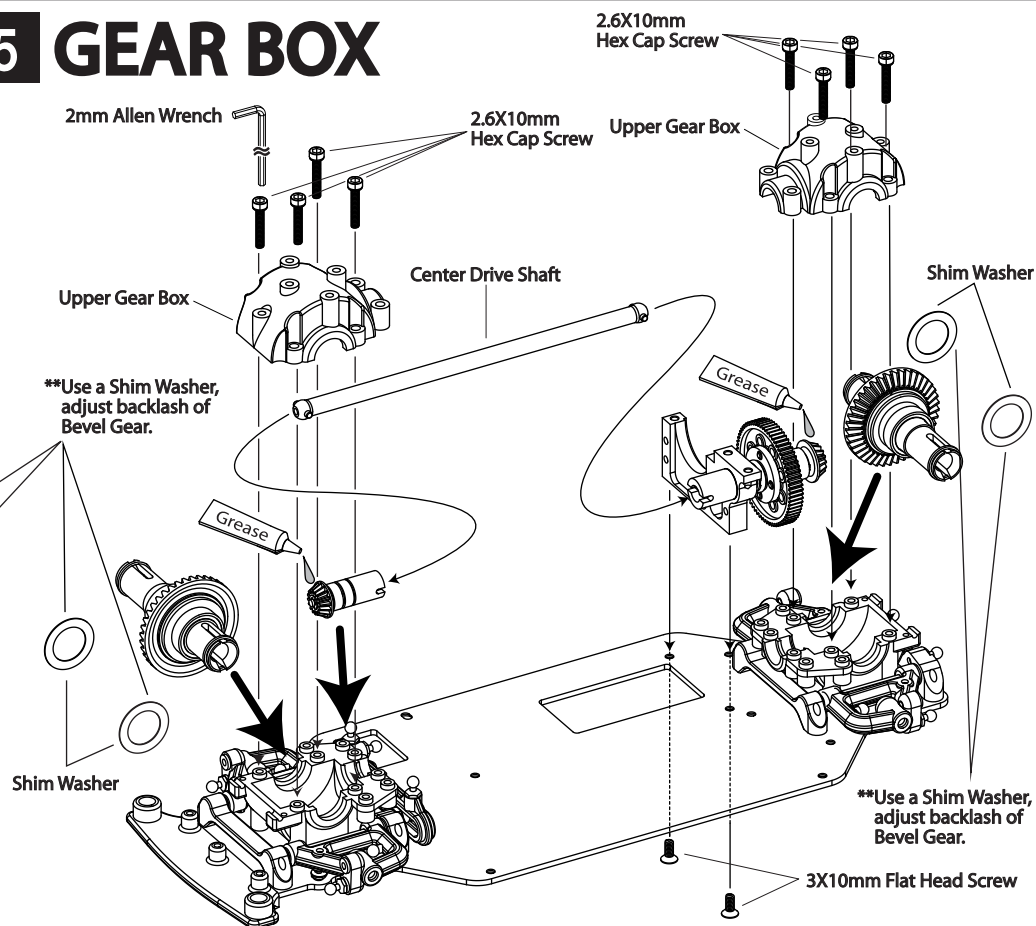

## BAG-D BAG-L



Front Suspension Arm

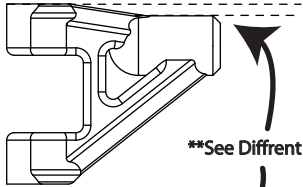

Rear Suspension Arm

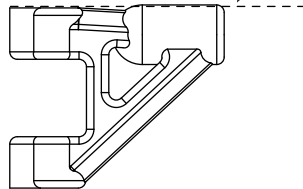

# 6 UPPER SUSPENSION ARM

## FRONT

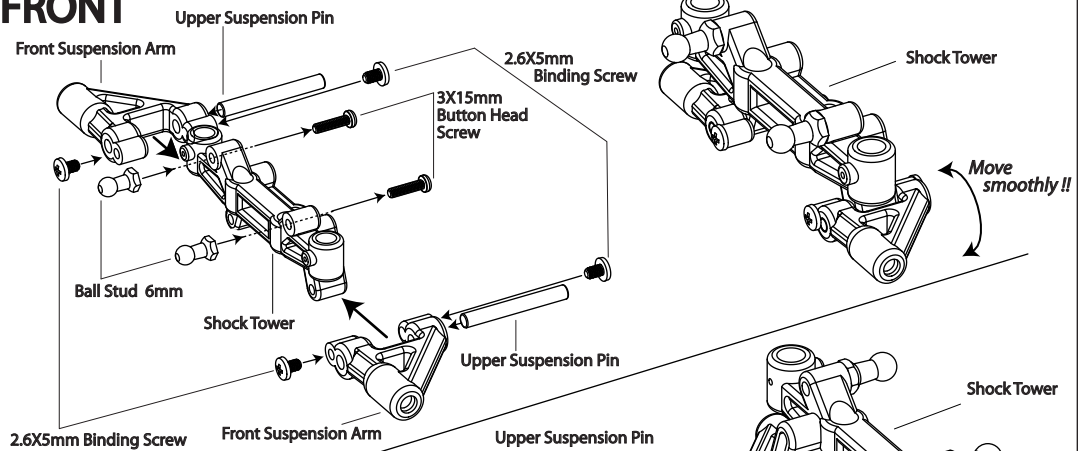

## REAR

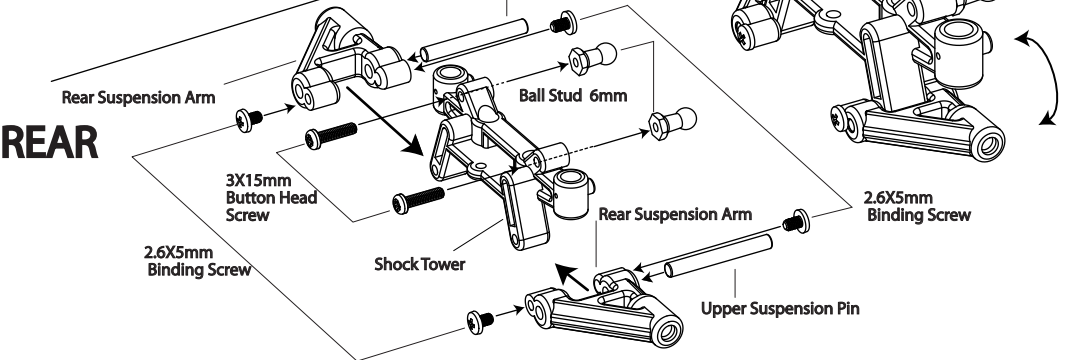

## BAG-D BAG-M

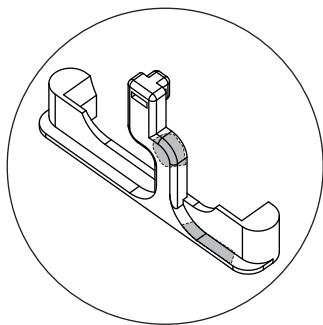

# 7 SHOCK TOWER

3X8mm Button Head Screw

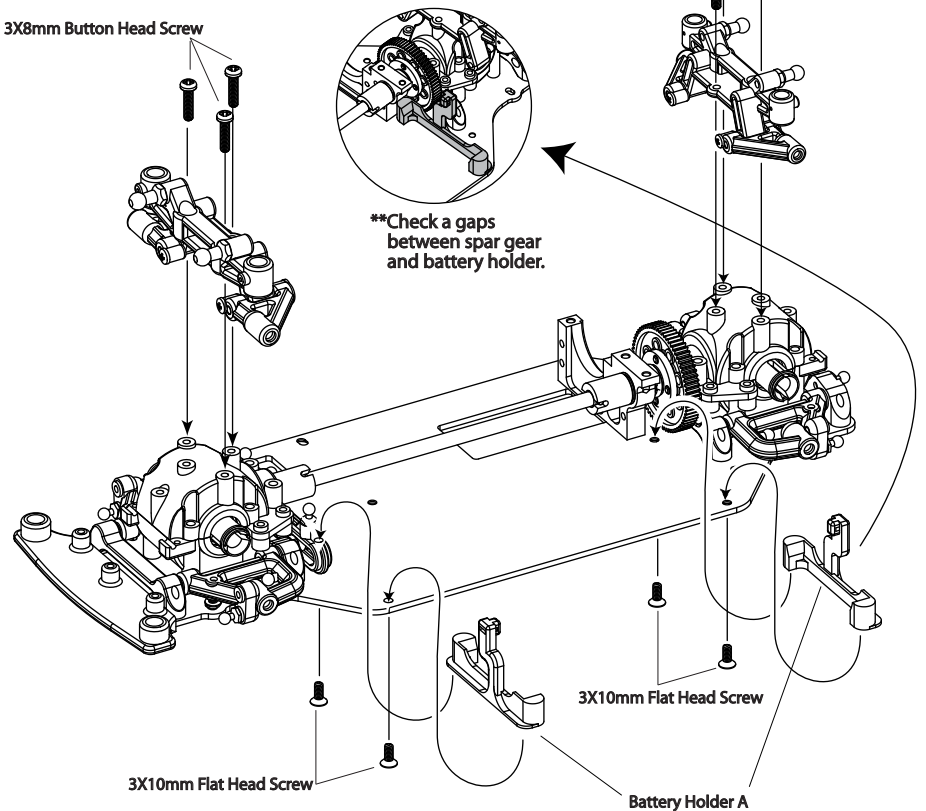



BAG-E BAG-I

BAG-K BAG-L

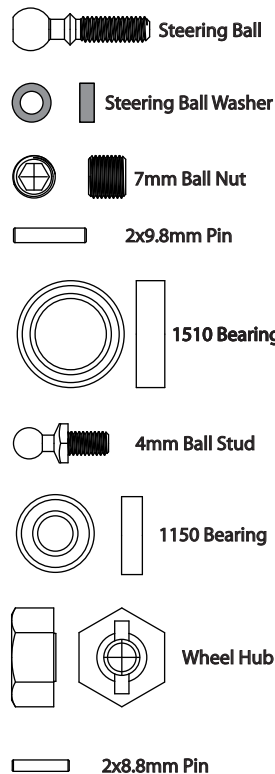

## 8 KNUCKLE ARM (Each sets for Front and Rear)

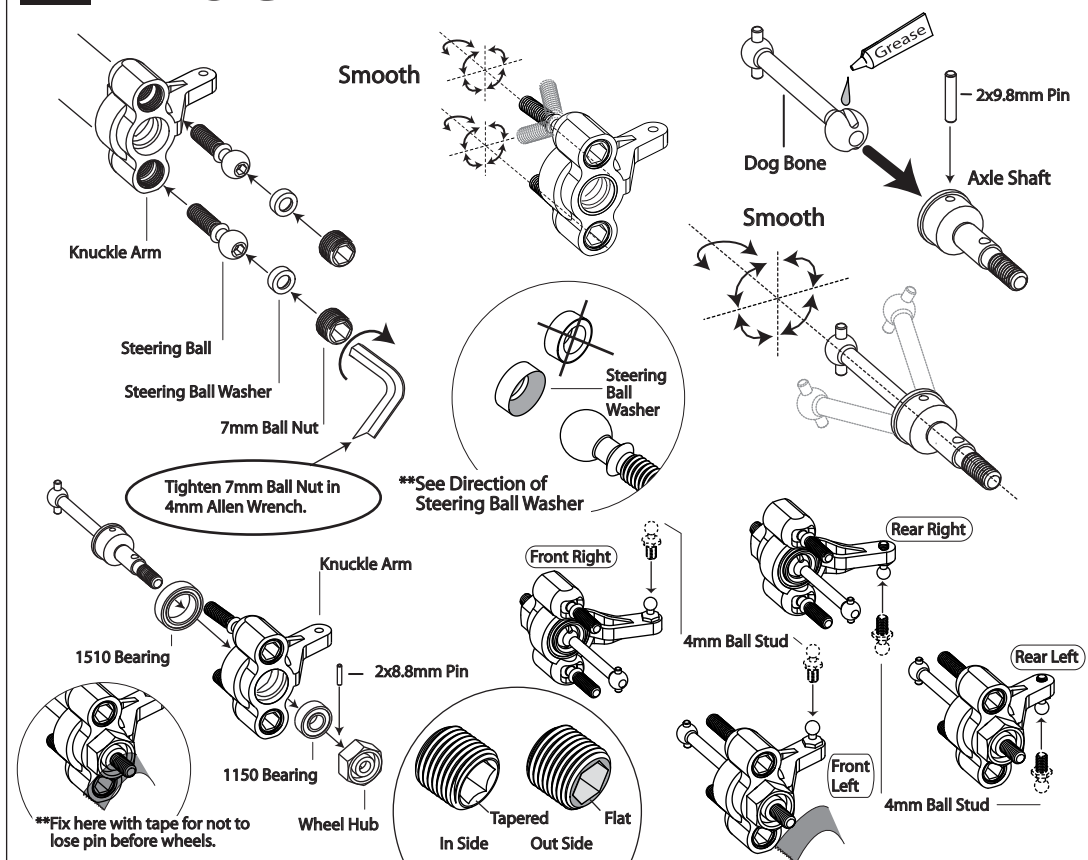

BAG-E BAG-I

BAG-M

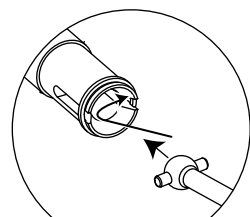
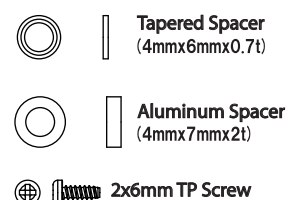

Fit Dogbone in the slit of Diff joint before tighten Steering ball in 2.5mm Allen Wrench..

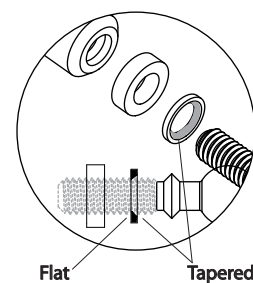

## 9 KNUCKLE ARM (Installation)

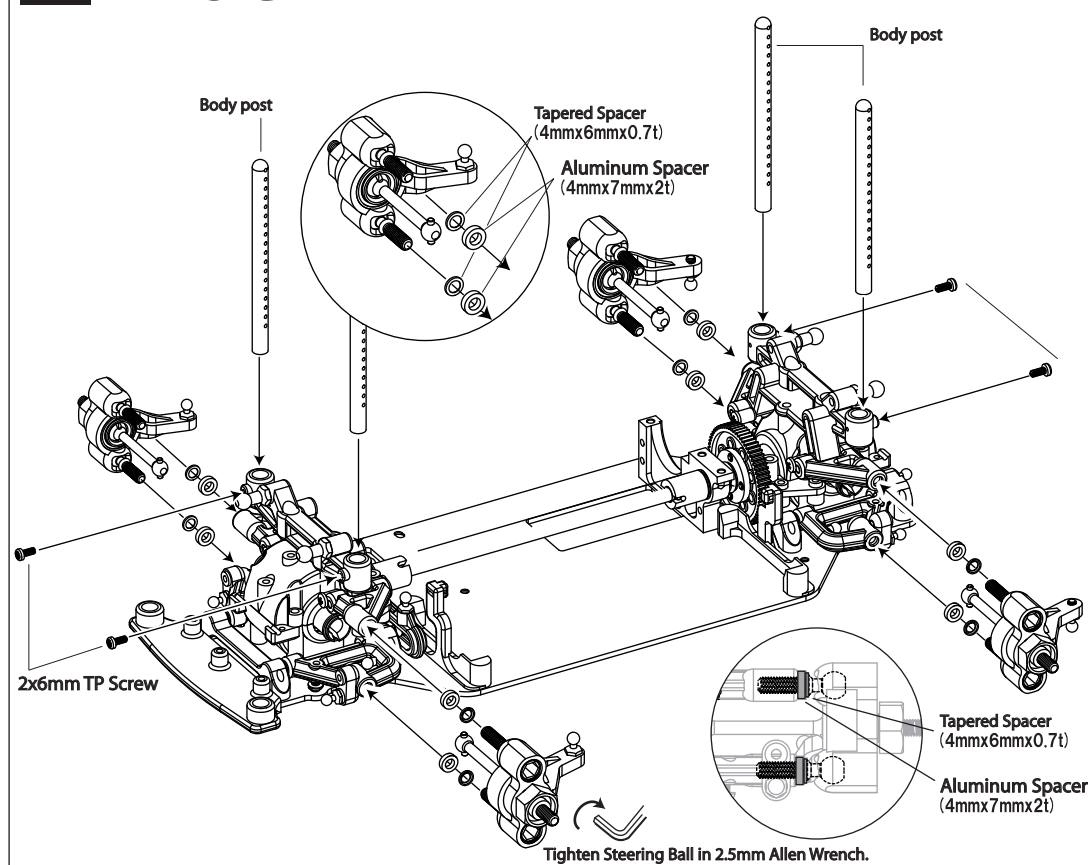

## BAG-F BAG-J

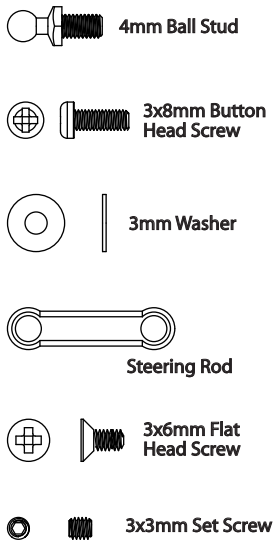

## 10 SERVO SAVER

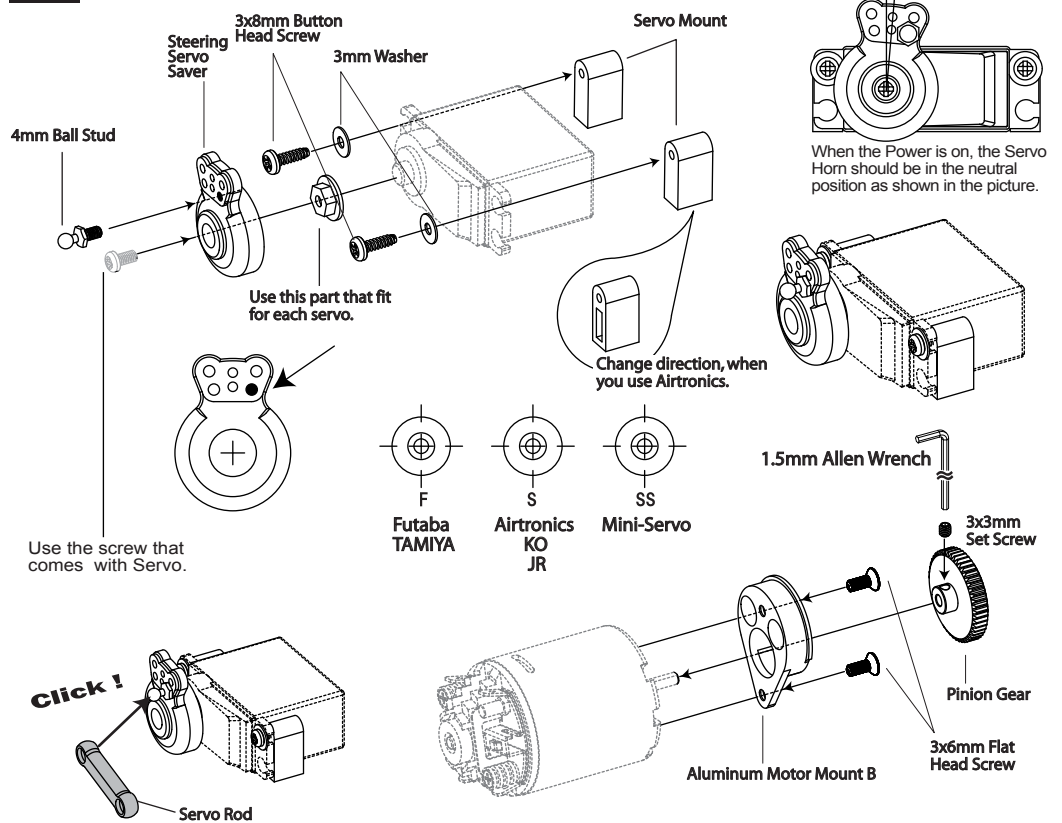

## BAG-F

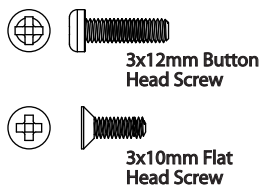

## 11 INSTALLATION SERVO AND MOTOR

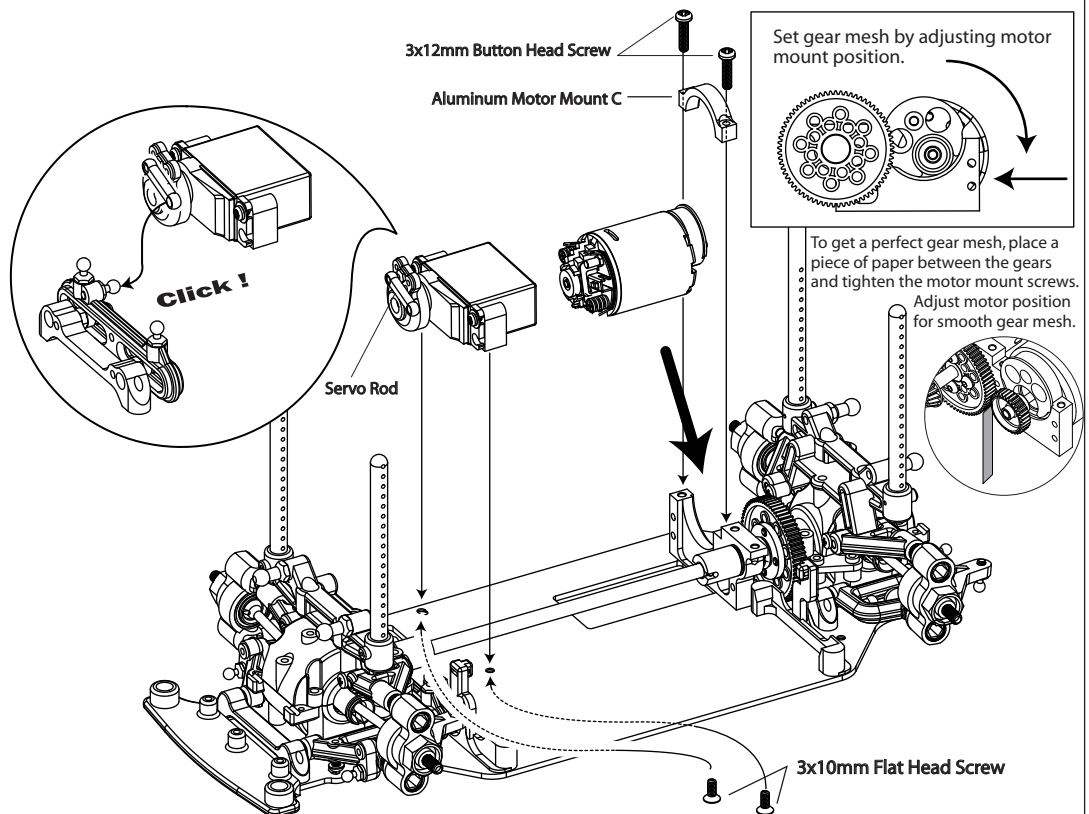
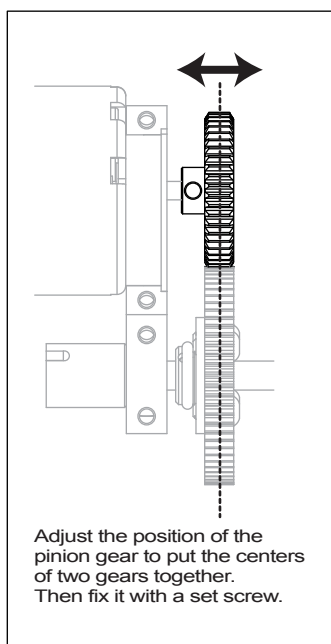

**BAG-G BAG-I**

**BAG-M BAG-N**

**BAG-O**

3x20 Set Screw

3x15 Set Screw

3x8mm Button Head Screw

3x12mm Button Head Screw

Antenna Mount

3x20 Set Screw  
1.5mm Allen Wrench

Keep symmetrical,  
Right and Left.

## 12 UPPER DECK

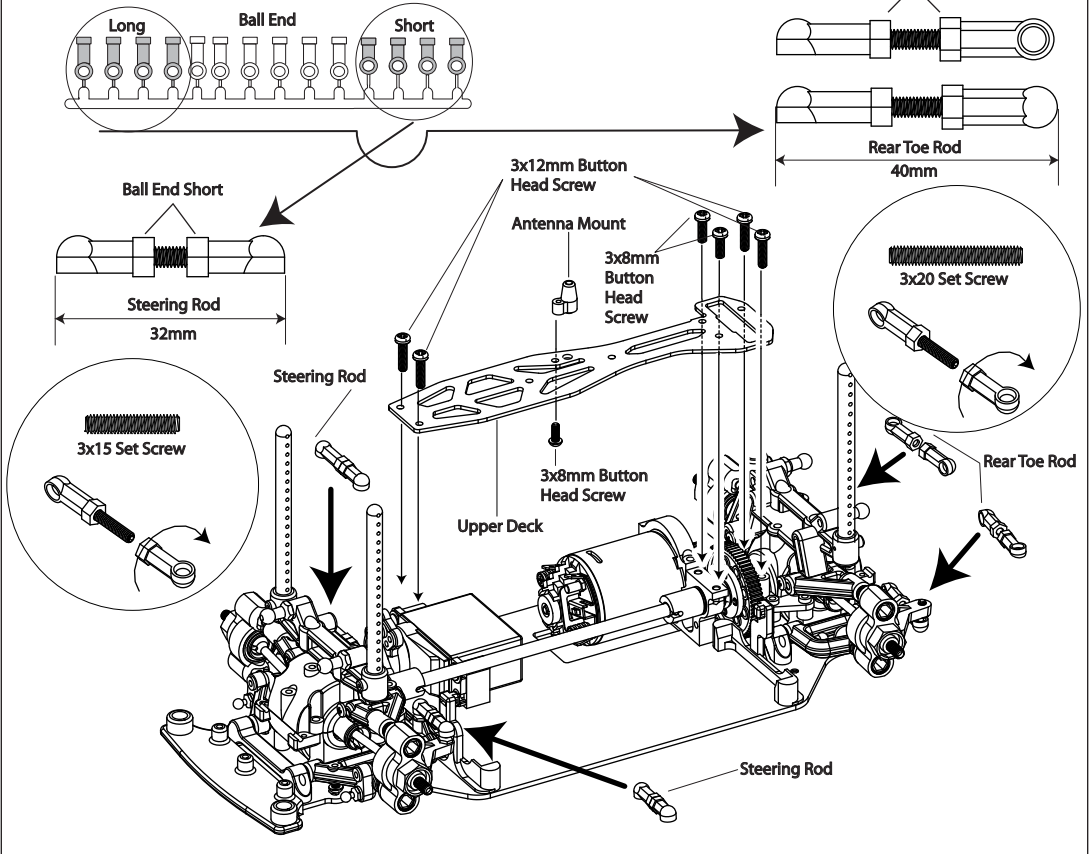

**BAG-H BAG-I**

**BAG-N**

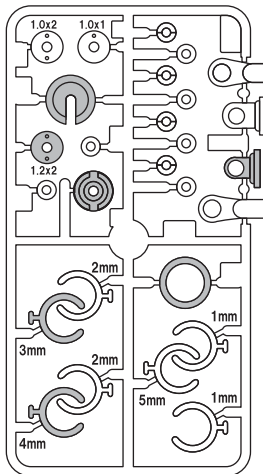

2.0mm E-Clip

Shock shaft

P3 O Ring

Shock Shield

## 13 SHOCK ABSORBER (Make 4 set)

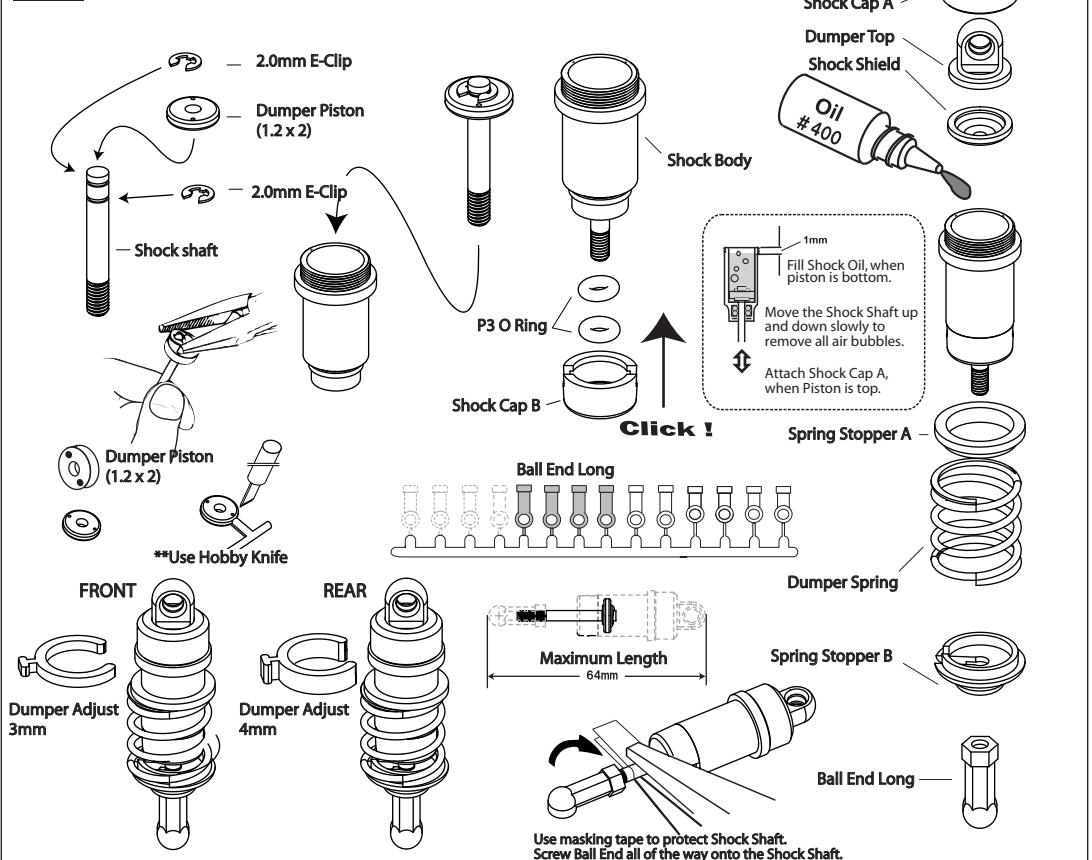

# 14 SHOCK / RC ELECTRONICS

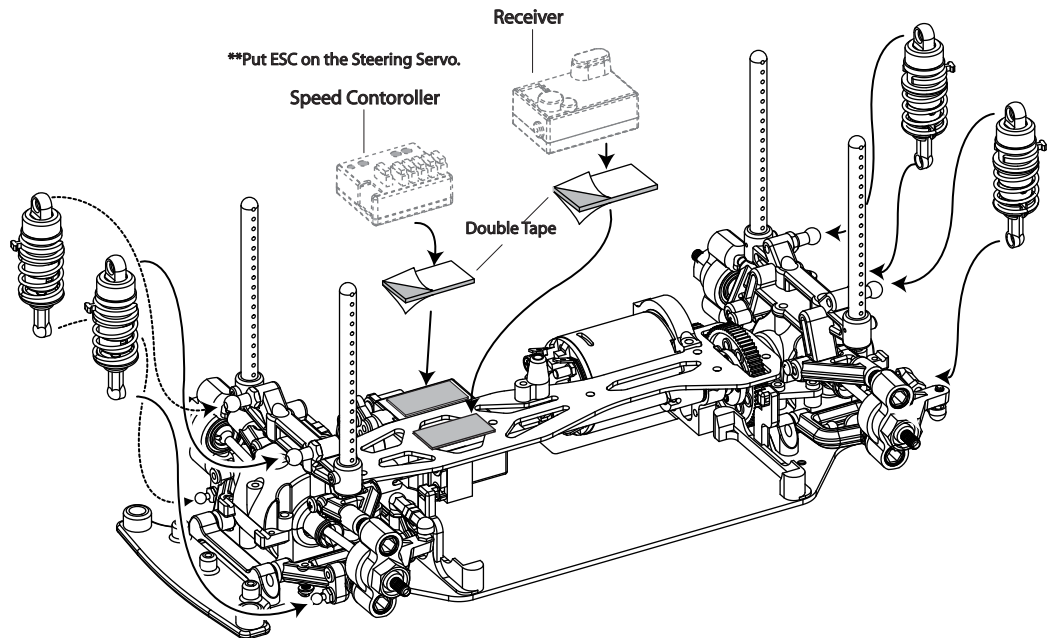
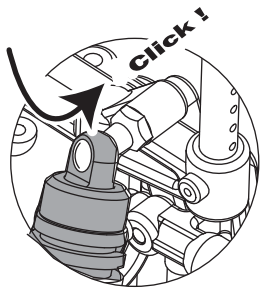

## Gear Ratio (48 Pitch)

	66T	69T	72T
25			7.200
26			6.923
27			6.667
28		6.161	6.429
29		5.948	6.207
30		5.750	6.000
31	5.323	5.565	5.806
32	5.156	5.391	5.625
33	5.000	5.227	5.455
34	4.853	5.074	5.294
35	4.714	4.929	5.143
36	4.583	4.792	5.000
37	4.459	4.662	4.865
38	4.342	4.539	4.737
39	4.231	4.423	4.615
40	4.125	4.313	4.500
41	4.024	4.207	4.390
42	3.929	4.107	4.286

Spur Gear made by XENON

Pinion Gear made by ATLAS

# 15 TIRES & WHEELS

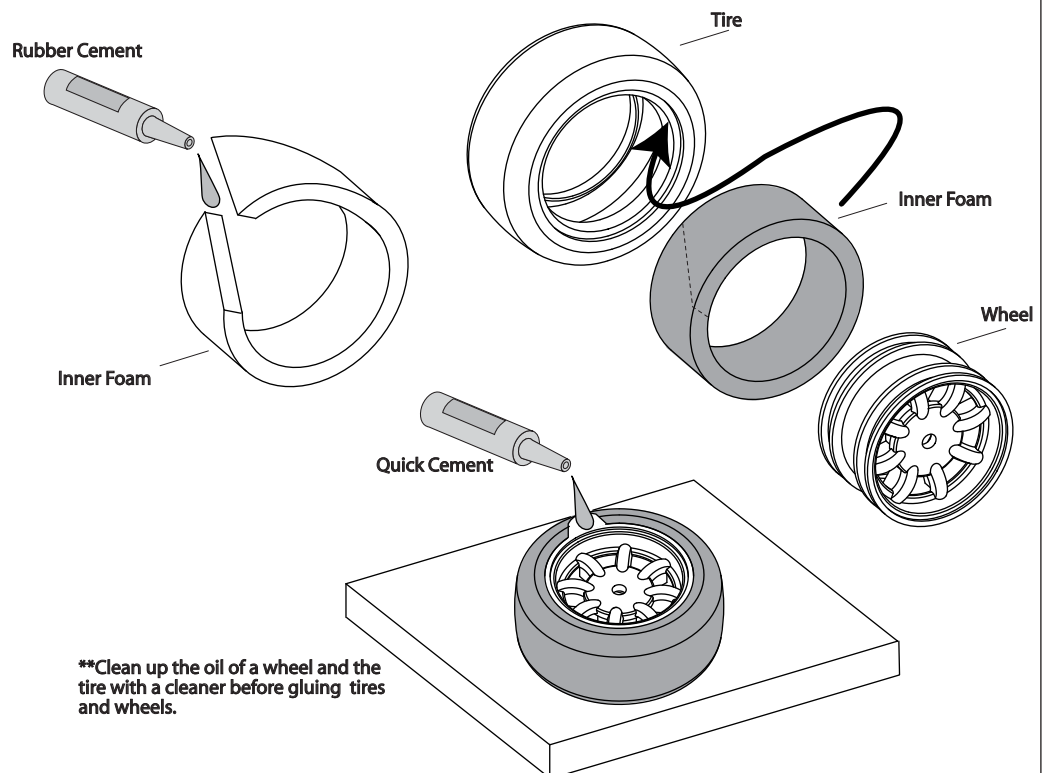



**BAG-E** **BAG-M**  
**BAG-O**



Body Clip

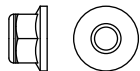

WHEEL NUT 4mm

## 16 TIRES/BATTERY

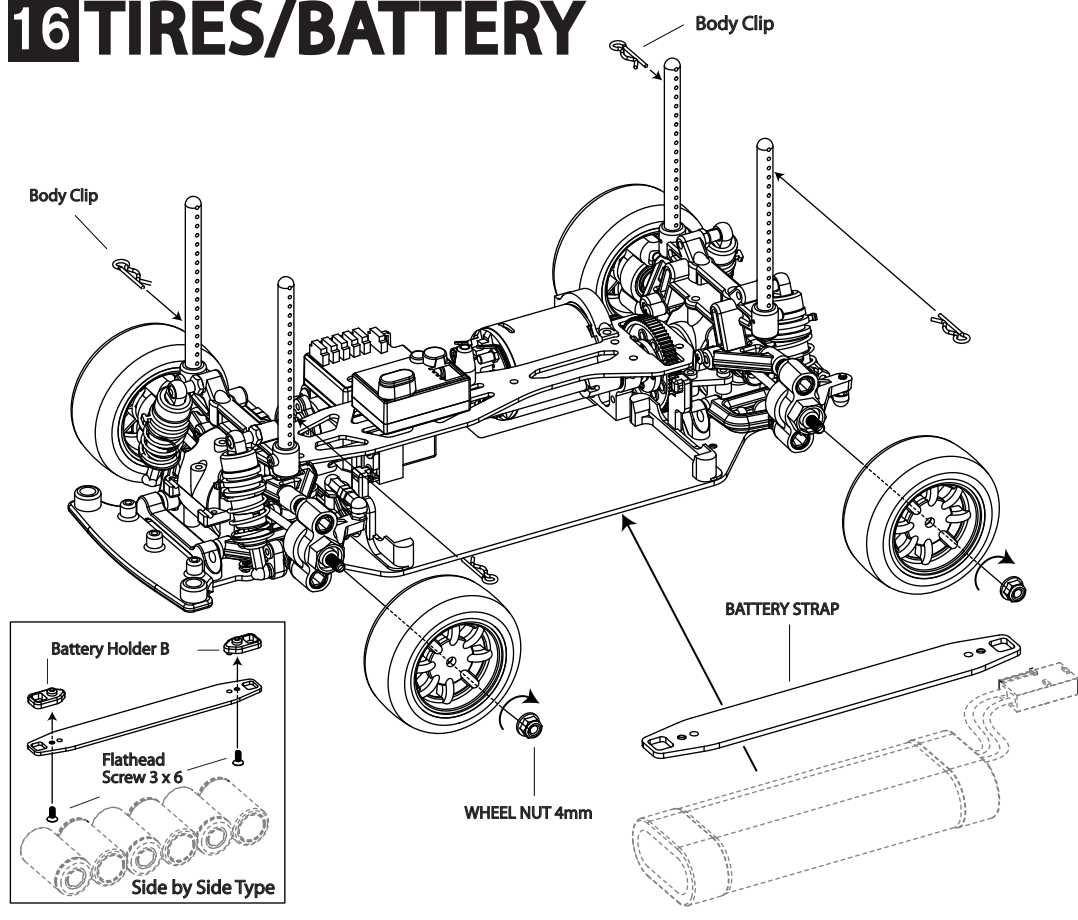

**BAG-O**

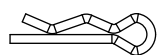

Body Clip



Antenna Cap

## 17 ANTENNA / BODY

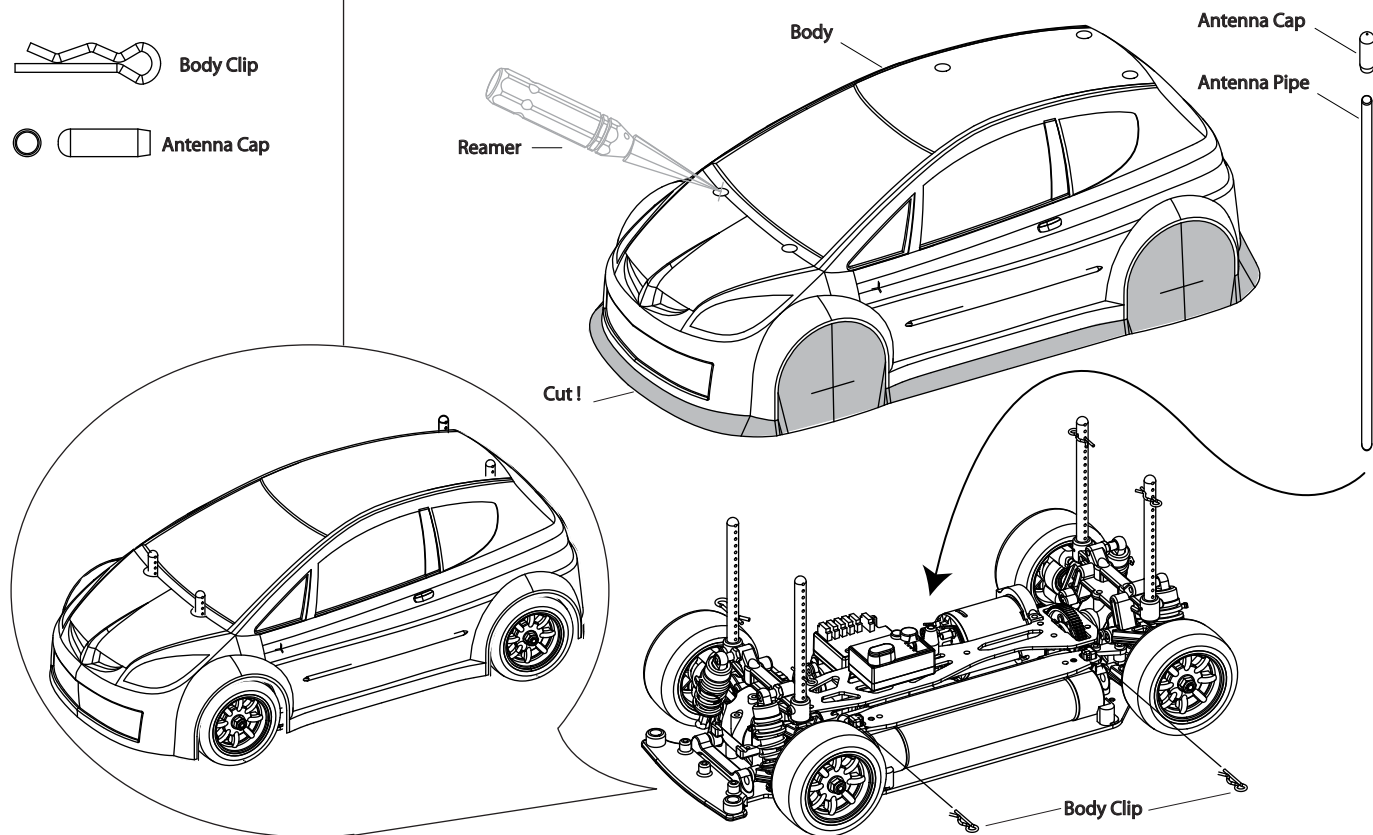

# BASIC SETTING

## Front Toe

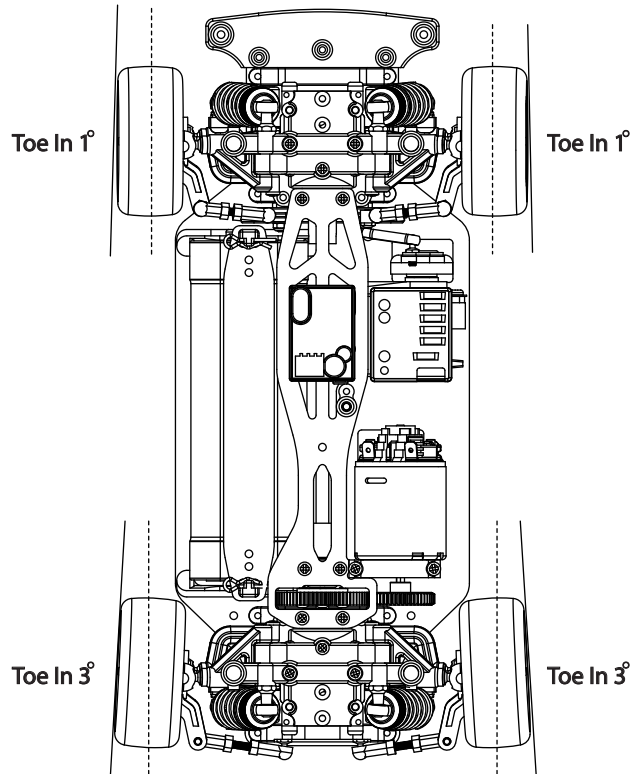

## Rear Toe

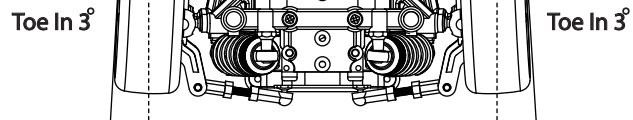

## Ride Height

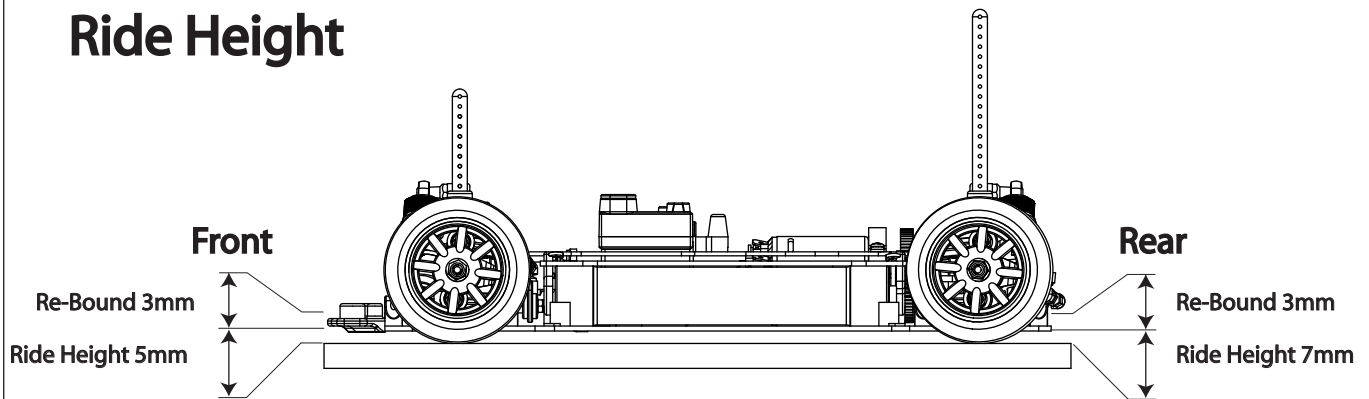



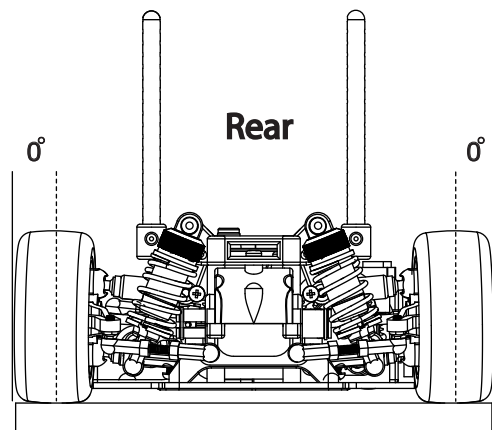
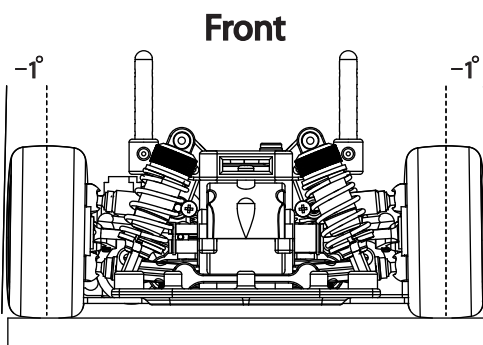



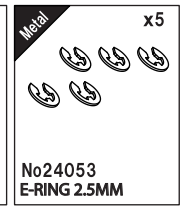
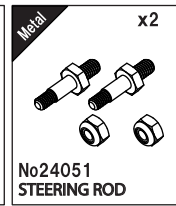
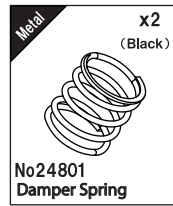
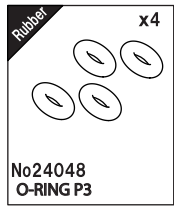
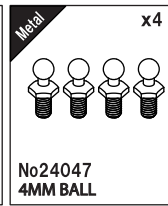
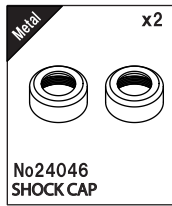
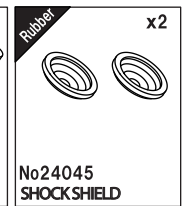
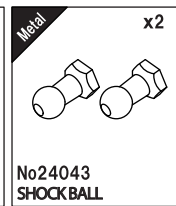
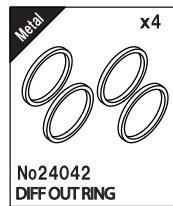
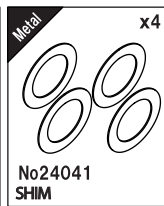
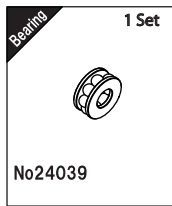
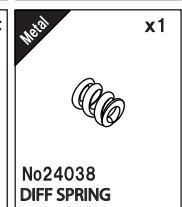
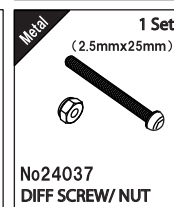
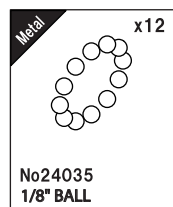
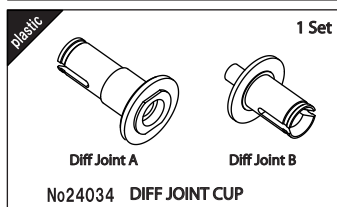
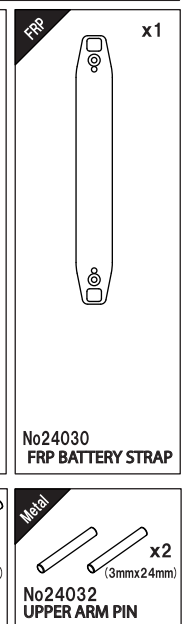
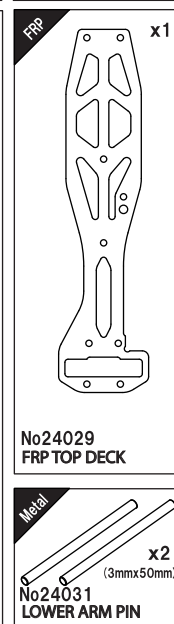
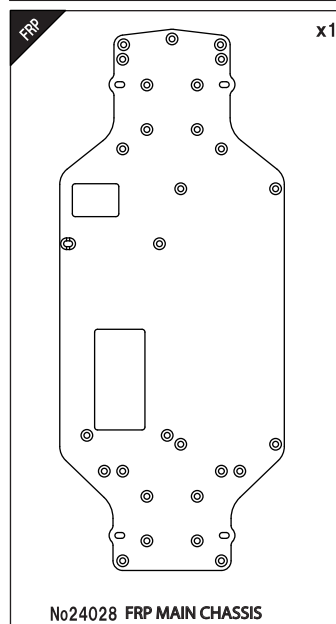
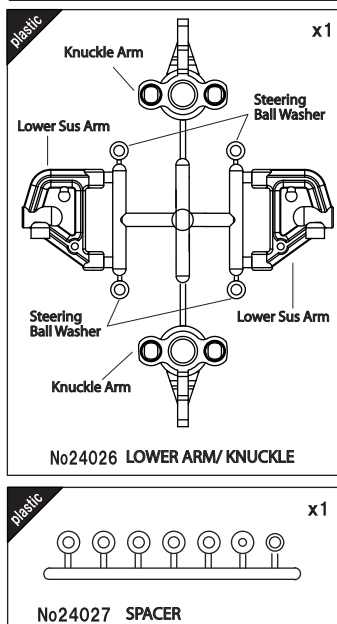
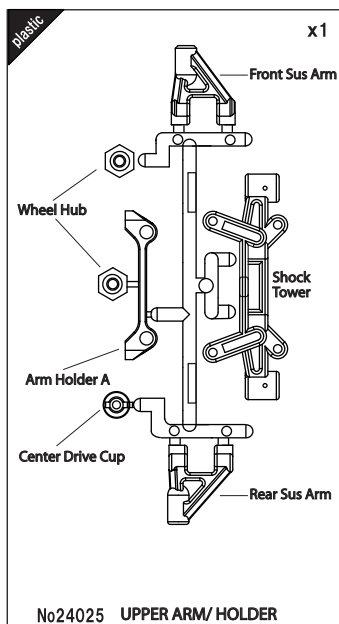
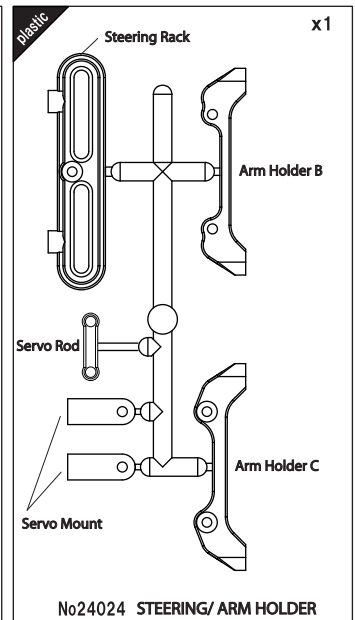
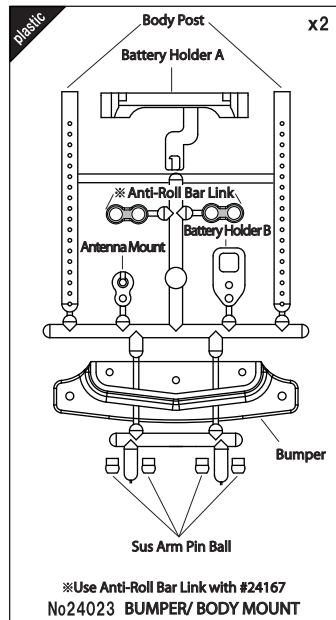
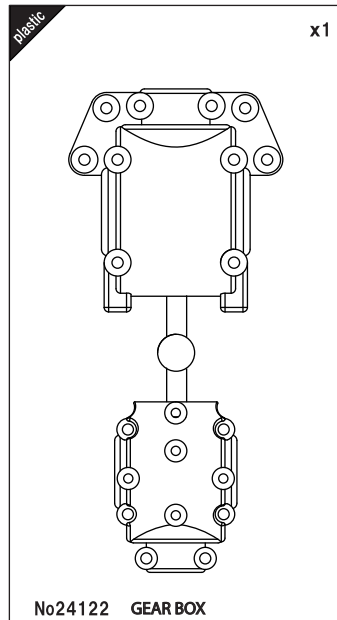
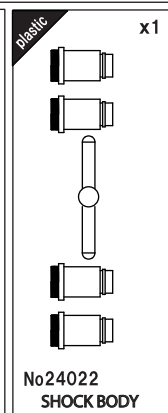
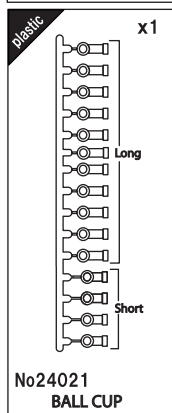
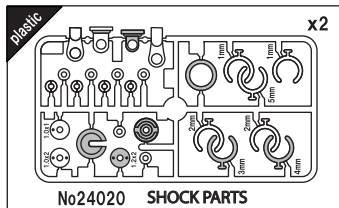



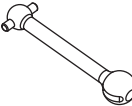

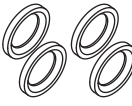

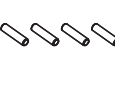



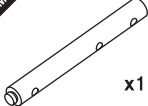
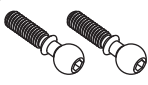
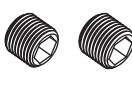

## Camber

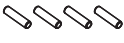
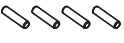

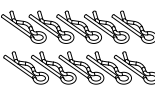
# SPARE PART

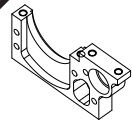

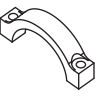
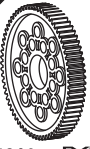









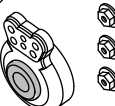

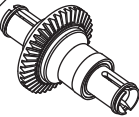
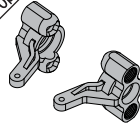

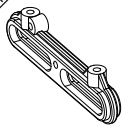
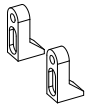
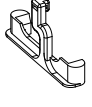
# SPARE PART

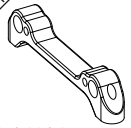
<b>Metal</b>  <b>No24054</b> <b>DOG BONE</b> <b>x1</b>	<b>Metal</b>  <b>No24055</b> <b>AXLE</b> <b>x1</b>	<b>Metal</b>  <b>No24056</b> <b>4X6X0.7T RING</b> <b>x4</b>	<b>Metal</b>  <b>No24057</b> <b>STEERING 7MM RING</b> <b>x4</b>	<b>Metal</b>  <b>No24059</b> <b>2X9.8MM PIN</b> <b>x4</b>	<b>Metal</b>  <b>No24060</b> <b>WHEEL NUT 4MM</b> <b>x4</b>	<b>Metal</b>  <b>No24069</b> <b>DRIVE SHAFT</b> <b>x1</b>	<b>plastic</b>  <b>No24070</b> <b>ANTENNA TUBE</b> <b>x1</b>
<b>Metal</b>  <b>No24061</b> <b>FRONT INPUT SHAFT</b> <b>x1</b>	<b>Metal</b>  <b>No24062</b> <b>REAR INPUT SHAFT</b> <b>x1</b>	<b>Metal</b>  <b>No24064</b> <b>STEERING BIG BALL</b> <b>x2</b>	<b>Metal</b>  <b>No24065</b> <b>STEERING 7MM NUT</b> <b>x2</b>	<b>Metal</b>  <b>No24066</b> <b>GEAR HOLDER</b> <b>x1</b>	<b>Rubber</b>  <b>No24067</b> <b>O-RING P8</b> <b>x2</b>		
<b>Bearing</b>  <b>No72012</b> <b>BALL BEARING 1150</b> <b>x1</b>	<b>Metal</b>  <b>No24105</b> <b>2X7.8MM PIN</b> <b>x4</b>	<b>Metal</b>  <b>No24106</b> <b>2X8.8MM PIN</b> <b>x4</b>	<b>Metal</b>  <b>All Screw for Genetic</b> <b>No24107</b> <b>SCREW SET</b> <b>1 Set</b>	<b>Metal</b>  <b>No24108</b> <b>BODY CLIPS</b> <b>x10</b>	<b>Metal</b>  <b>No24109</b> <b>PINION GEAR</b> <b>x1</b>		
<b>Metal</b>  <b>No24125</b> <b>MOTOR MOUNT A</b> <b>x1</b>	<b>Metal</b>  <b>No24126</b> <b>MOTOR MOUNT B</b> <b>x1</b>	<b>Metal</b>  <b>No24127</b> <b>MOTOR MOUNT C</b> <b>x1</b>	<b>plastic</b>  <b>No24802</b> <b>SPUR GEAR 69T</b> <b>x1</b>	<b>plastic</b>  <b>No24103</b> <b>Mini Wheel</b> <b>x2</b>	<b>With Insert Foam</b>  <b>No24104</b> <b>N RACING TIRE</b> <b>x2</b>		

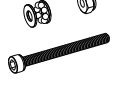
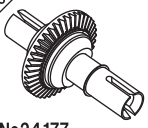
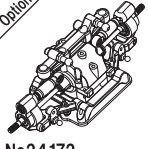
# OPTION

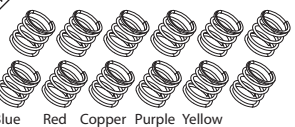
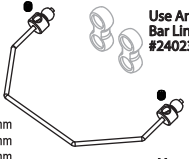
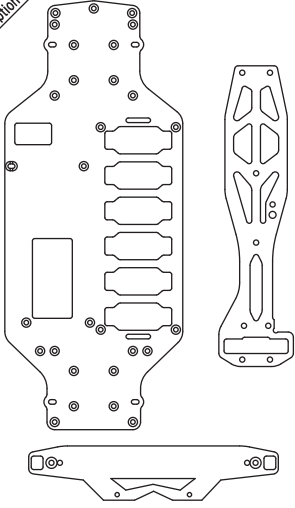
# PART

<b>Option</b>  <b>(Blue)</b> <b>No24111</b> <b>SHOCK SPRING S</b> <b>x2</b>	<b>Option</b>  <b>(Yellow)</b> <b>No24112</b> <b>SHOCK SPRING M</b> <b>x2</b>	<b>Option</b>  <b>(White)</b> <b>No24113</b> <b>SHOCK SPRING H</b> <b>x2</b>	<b>Option</b>  <b>No24124</b> <b>HEAVY DUTY SERVO SAVER</b> <b>1 Set</b>	<b>Option</b>  <b>No24119</b> <b>TURNBUCKLE</b> <b>x2</b>	<b>Option</b>  <b>No24121</b> <b>FRONT ONE WAY UNIT</b> <b>x2</b>	<b>Option</b>  <b>No24166</b> <b>KNUCKLE / REINFORCED</b> <b>x2</b>	<b>Option</b>  <b>No24170</b> <b>ADJUSTABLE SPACER SET</b> <b>x2</b>
<b>Option</b>  <b>No24160</b> <b>ALUM. STEERING RACK</b> <b>x2</b>	<b>Option</b>  <b>No24161</b> <b>ALUM. SERVO MOUNT</b> <b>x2</b>	<b>Option</b>  <b>No24162</b> <b>ALUM. BATTERY HOLDER</b> <b>x2</b>	<b>Option</b>  <b>No24163</b> <b>ALUM. ARM HOLDER A</b> <b>x2</b>	<b>Option</b>  <b>No24164</b> <b>ALUM. ARM HOLDER B</b> <b>x2</b>	<b>Option</b>  <b>No24165</b> <b>ALUM. ARM HOLDER C</b> <b>x2</b>		
<b>Option</b>  <b>No24143</b> <b>UPGRADE DIFF SCREW/NUT</b> <b>With Grease</b> <b>x2</b>	<b>Option</b>  <b>No24177</b> <b>FRONT SOLID AXLE</b> <b>x2</b>	<b>Option</b>  <b>No24172</b> <b>S.T.R. Rear Sus SYSTEM</b> <b>x2</b>	<b>Option</b>  <b>No24120</b> <b>Accuracy Aluminum Dumper</b> <b>x2</b>	<b>Option</b>  <b>No24171</b> <b>SHOCK SPRING SET</b> <b>6 Pair Springs in Set</b> <b>x2</b>			
<b>Option</b>  <b>No24167</b> <b>ANTI ROLL BAR SET</b> <b>Blue—1.2mm</b> <b>Yellow—1.4mm</b> <b>White—1.6mm</b> <b>You can use front or rear.</b> <b>x2</b>							
						<b>Option</b>  <b>No24187</b> <b>CARBON MAIN CHASSIS</b> <b>x2</b>	
						<b>Option</b>  <b>No24188</b> <b>CARBON TOP DECK</b> <b>x2</b>	
						<b>Option</b>  <b>No24176</b> <b>CARBON BATTERY STRAP with Battery Stopper</b> <b>x2</b>	